CERTIFICATE OF ANALYSIS

Print Date: March 22, 2020

PRODUCT INFORMATION

CAS No.: 1063331-94-1

Product Name: N-(4-chlorophenyl)-2-(3,5-dimethyl-1H-pyrazol-1-yl)-9-methyl-9H-purin-6-amine

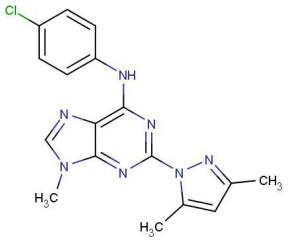

Synonyms: NS13001

MW: 353.817

MF: C17H16ClN7

BATCH INFORMATION

Batch Number: 104258

Manufacture Date: March 22, 2020 Recommended Retest Date: March 22, 2022

Quantity: 100g

STORAGE

Refridge Temperature

Analytical Data

Appearance: White solid

Assay (HPLC): 95.0%

^{1}H-NMR: Consistent with structure

Remarks:

Issued By: Shenqi Wei Approved By: Shuyin Gu